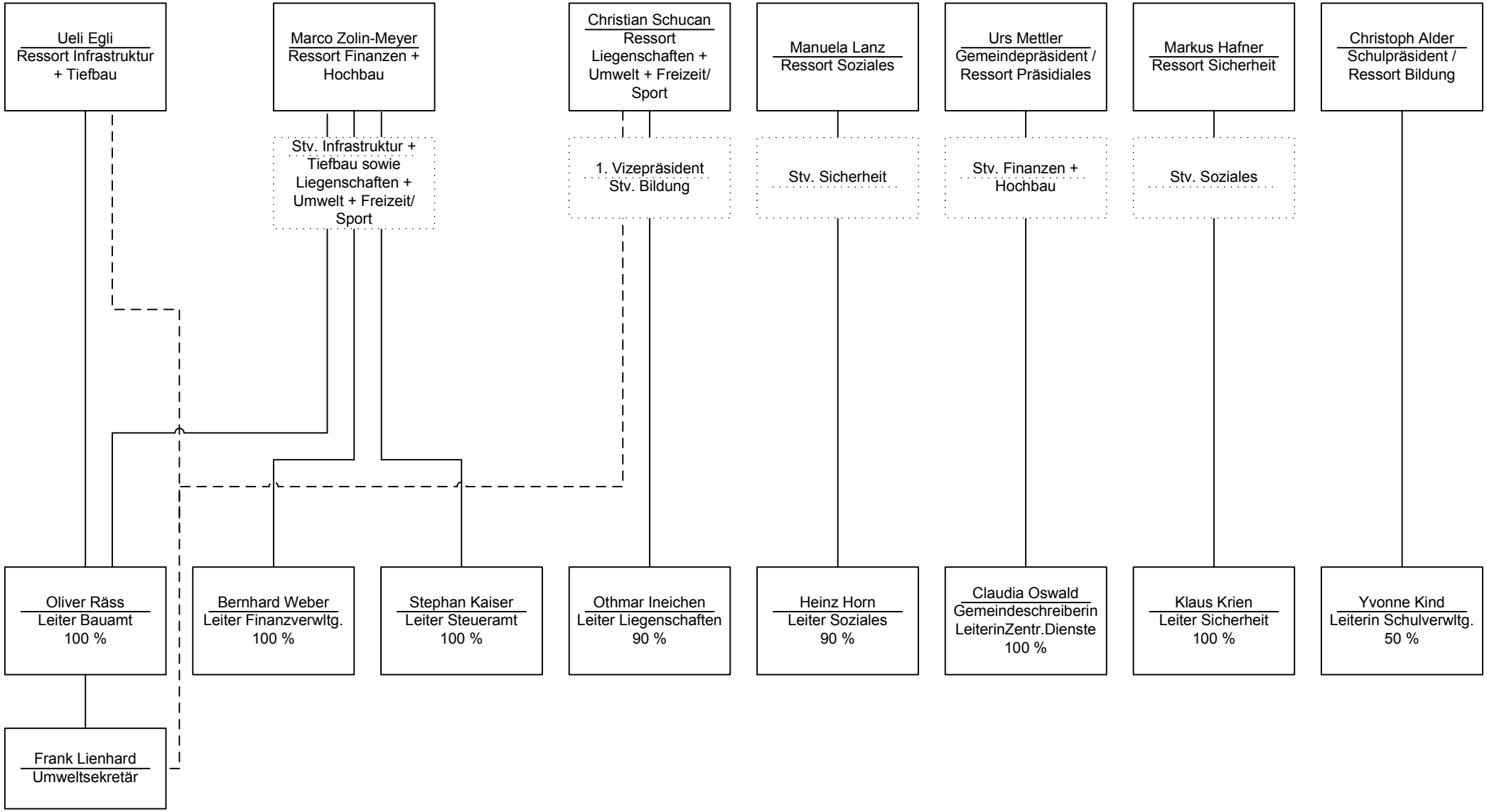Gemeinde Uetikon am See
Ressortzuteilung Gemeinderäte
per 1. August 2010